













**CEDD Contract No. HK/2012/08**  
**Wan Chai Development Phase II**  
**Central - Wan Chai Bypass at Wan Chai West**

Activity ID	Activity Name	Remaining Dur	Early Start	Early Finish	Activity % Complete	2018												2019							
						Jan	Feb	Mar	Apr	May	Jun	Jul	Aug	Sep	Oct	Nov	Dec	Jan	Feb	Mar	Apr	May	Jun	Jul	Aug
<b>Promenade Seawall Parapet Construction &amp; EVA</b>																									
SVII12000	Sec VII - Precast parapet	67	18-Nov-17 A	14-May-18	0%																				
SVII12010	Sec VII - Zone CRIII - seawall parapet: Backfilling	14	20-Feb-18	07-Mar-18	0%																				
SVII12120	Sec VII - Zone CRIII - seawall parapet: Construct mass concrete coping	30	08-Mar-18	16-Apr-18	0%																				
SVII12122	Sec VII - Zone CRIII - seawall parapet: reinforced concret coping	17	17-Apr-18	07-May-18	0%																				
SVII12140	Sec VII - Zone CRIII - seawall parapet: construct seawall parapet	30	08-May-18	12-Jun-18	0%																				
SVII12160	Sec VII - CRIII - EVA: watermain	14	13-Jun-18	29-Jun-18	0%																				
SVII12180	Sec VII - CRIII - EVA: U-channel	14	30-Jun-18	17-Jul-18	0%																				
SVII12200	Sec VII - CRIII - EVA: bituminous layer	5	18-Jul-18	23-Jul-18	0%																				
SVII12220	Sec VII - CRIII - EVA: paving block	30	24-Jul-18	27-Aug-18	0%																				
SVII13120	Sec VII - Zone A1, A2 & B - seawall parapet: Construct mass concrete coping	14	28-Dec-17 A	07-Mar-18	68.18%																				
SVII13122	Sec VII - Zone A1, A2 & B - seawall parapet: reinforced concrete coping	18	08-Mar-18	28-Mar-18	0%																				
SVII13140	Sec VII - Zone A1, A2 & B - seawall parapet: Construct seawall parapet	30	09-Apr-18	14-May-18	0%																				
SVII13160	Sec VII - Zone A1, A2 & B - EVA: watermain	14	15-May-18	31-May-18	0%																				
SVII13180	Sec VII - Zone A1, A2 & B - EVA: U-channel	14	01-Jun-18	16-Jun-18	0%																				
SVII13182	Sec VII - Zone A1, A2 & B - EVA: bituminous layer	5	19-Jun-18	23-Jun-18	0%																				
SVII13184	Sec VII - Zone A1, A2 & B - EVA: paving block	30	25-Jun-18	30-Jul-18	0%																				
SVII13200	Sec VII - Zone D - seawall parapet: Remove temporary seawall block	21	07-Mar-18	03-Apr-18	0%																				
SVII13220	Sec VII - Zone D - seawall parapet: Construct mass concrete	30	04-Apr-18	10-May-18	0%																				
SVII13222	Sec VII - Zone D - seawall parapet: reinforced concrete coping	18	11-May-18	01-Jun-18	0%																				
SVII13240	Sec VII - Zone D - seawall parapet: Construct seawall parapet	25	02-Jun-18	03-Jul-18	0%																				
SVII13260	Sec VII - Zone D - EVA : watermain	14	04-Jul-18	19-Jul-18	0%																				
SVII13280	Sec VII - Zone D - EVA : U-channel	14	20-Jul-18	04-Aug-18	0%																				
SVII13300	Sec VII - Zone D - EVA : bituminous layer	5	06-Aug-18	10-Aug-18	0%																				
SVII13320	Sec VII - Zone D - EVA : paving block	30	11-Aug-18	14-Sep-18	0%																				
<b>Promenade Footpath</b>																									
<b>Section 1</b>																									
SVII10440	Sec VII - section 1 footpath - drainage works : connection pipe & U -channel	10	24-May-18	04-Jun-18	0%																				
SVII10445	Sec VII - section 1 footpath - watermain	7	05-Jun-18	12-Jun-18	0%																				
SVII10460	Sec VII - section 1 footpath - lighting	7	13-Jun-18	21-Jun-18	0%																				
SVII10500	Sec VII - section 1 footpath - paving block	21	22-Jun-18	17-Jul-18	0%																				
<b>Section 2</b>																									
SVII12610	Sec VII - section 2 footpath - drainage works : L2202 - L2203A	20	20-Feb-18	14-Mar-18	0%																				
SVII12615	Sec VII - section 2 footpath - watermain	7	15-Mar-18	22-Mar-18	0%																				
SVII12630	Sec VII - section 2 footpath - utilities: TCSS	21	23-Mar-18	20-Apr-18	0%																				
SVII12670	Sec VII - section 2 footpath - paving block	30	21-Apr-18	28-May-18	0%																				
<b>Section 3</b>																									
SVII12850	Sec VII - section 3 footpath - watermain	17	20-Feb-18	10-Mar-18	0%																				
SVII12870	Sec VII - section 3 footpath - utilities (HEC, TCSS, HGC, PCCW)	40	12-Mar-18	02-May-18	0%																				
SVII12875	Sec VII - 3 footpath - drainage works :U chanel	14	03-May-18	18-May-18	0%																				





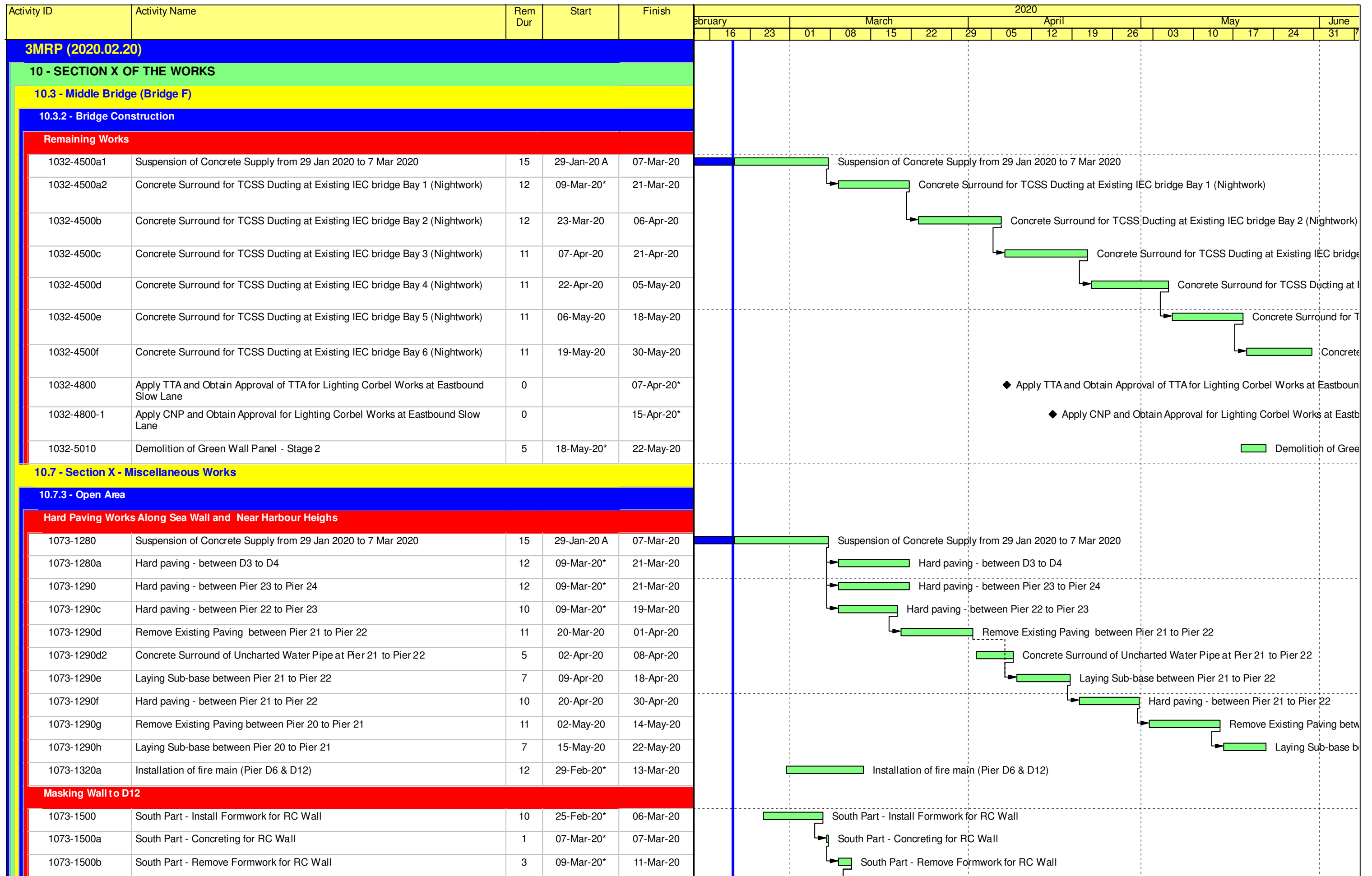

█ Remaining Level of Effort    █ Remaining Work  
█ Actual Level of Effort    █ Critical Remaining Work  
█ Actual Work    ◆ Milestone

**Contract HY/2009/19**  
**Three Months Rolling Programme (20.Feb.2020 to 20.May.2020)**

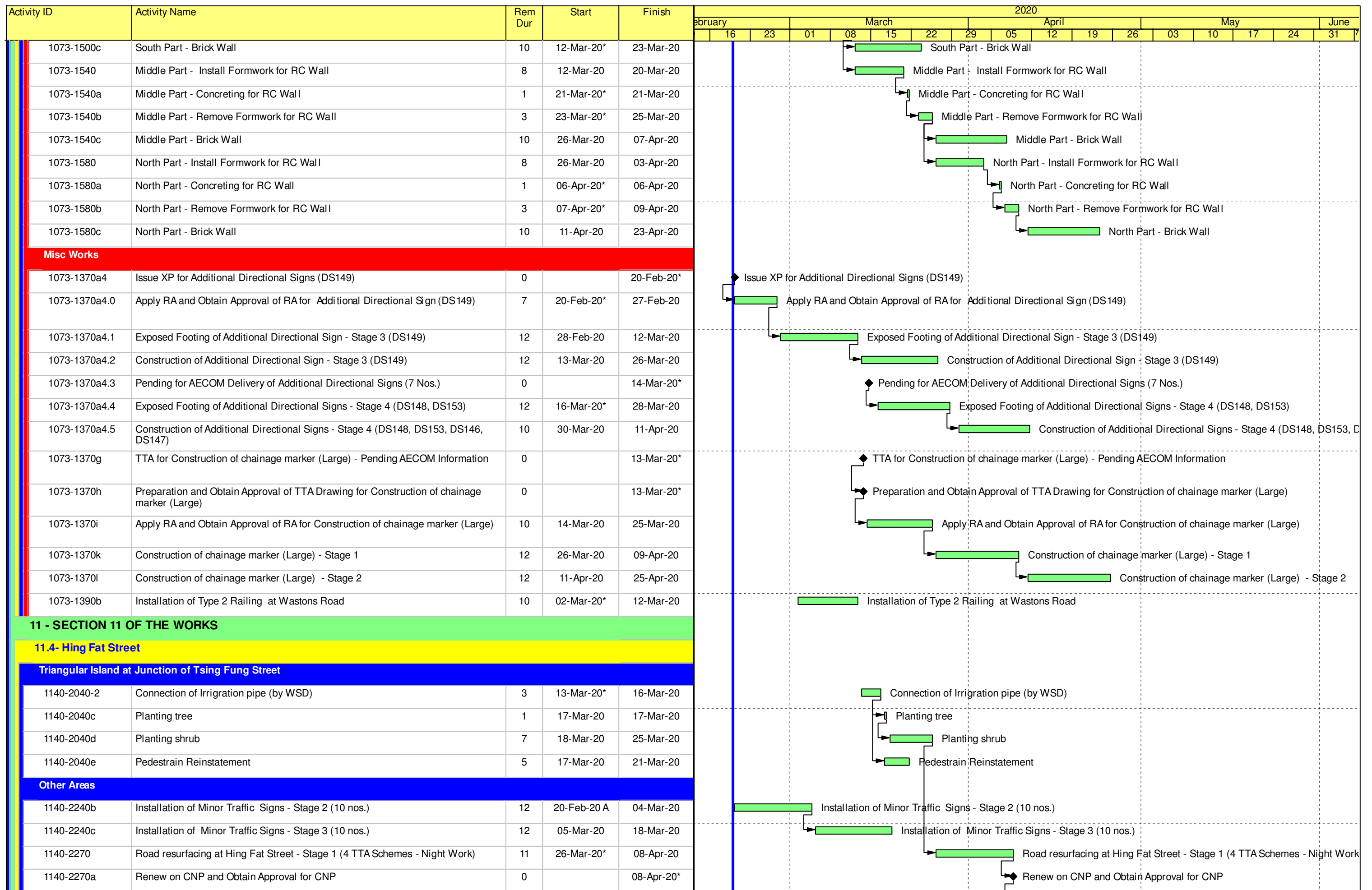

**Contract HY/2009/19**  
**Three Months Rolling Programme (20.Feb.2020 to 20.May.2020)**



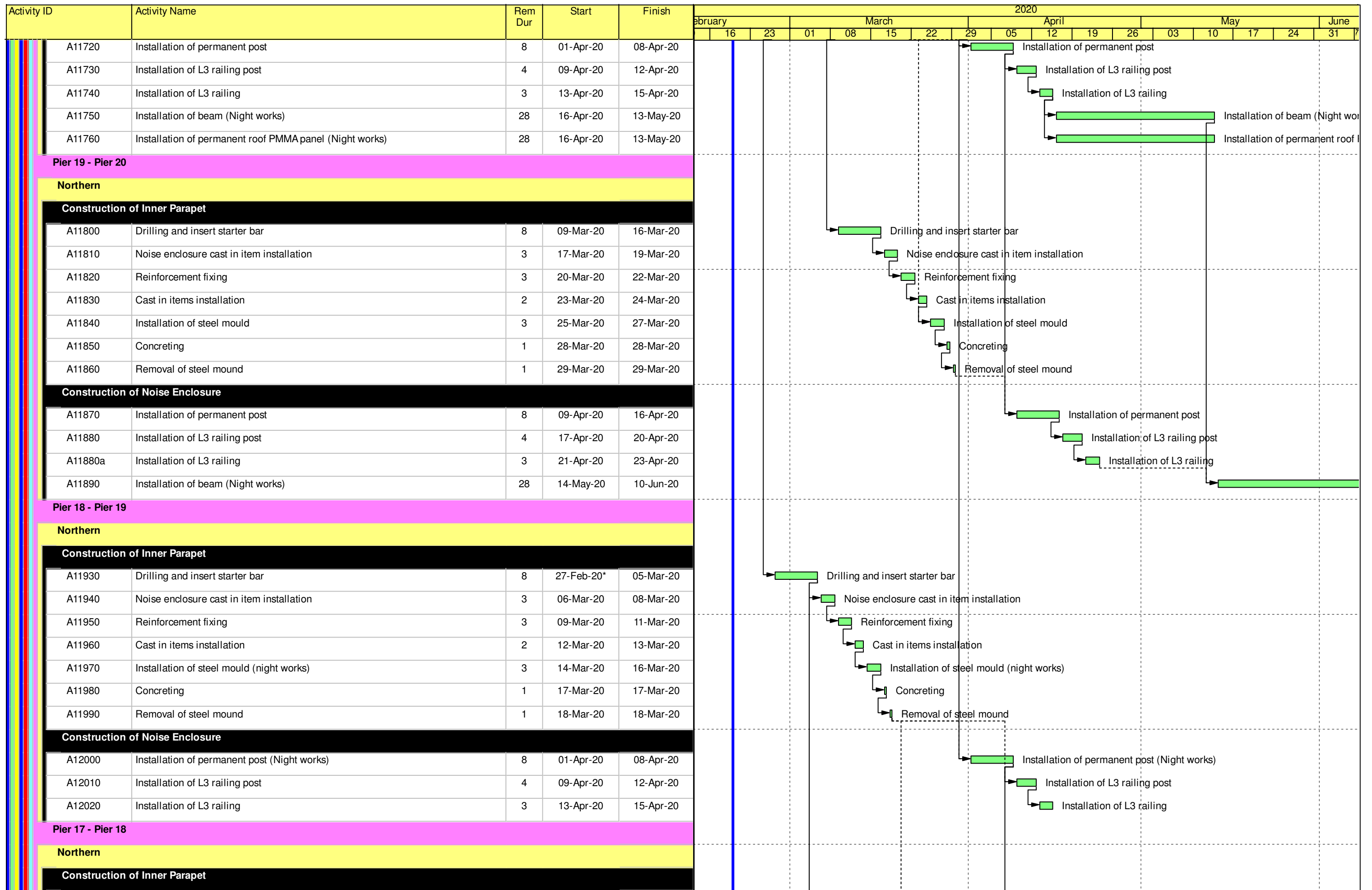

**Contract HY/2009/19**  
**Three Months Rolling Programme (20.Feb.2020 to 20.May.2020)**



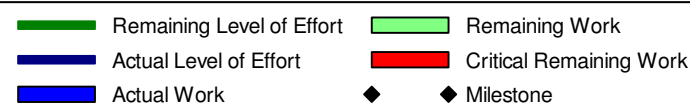
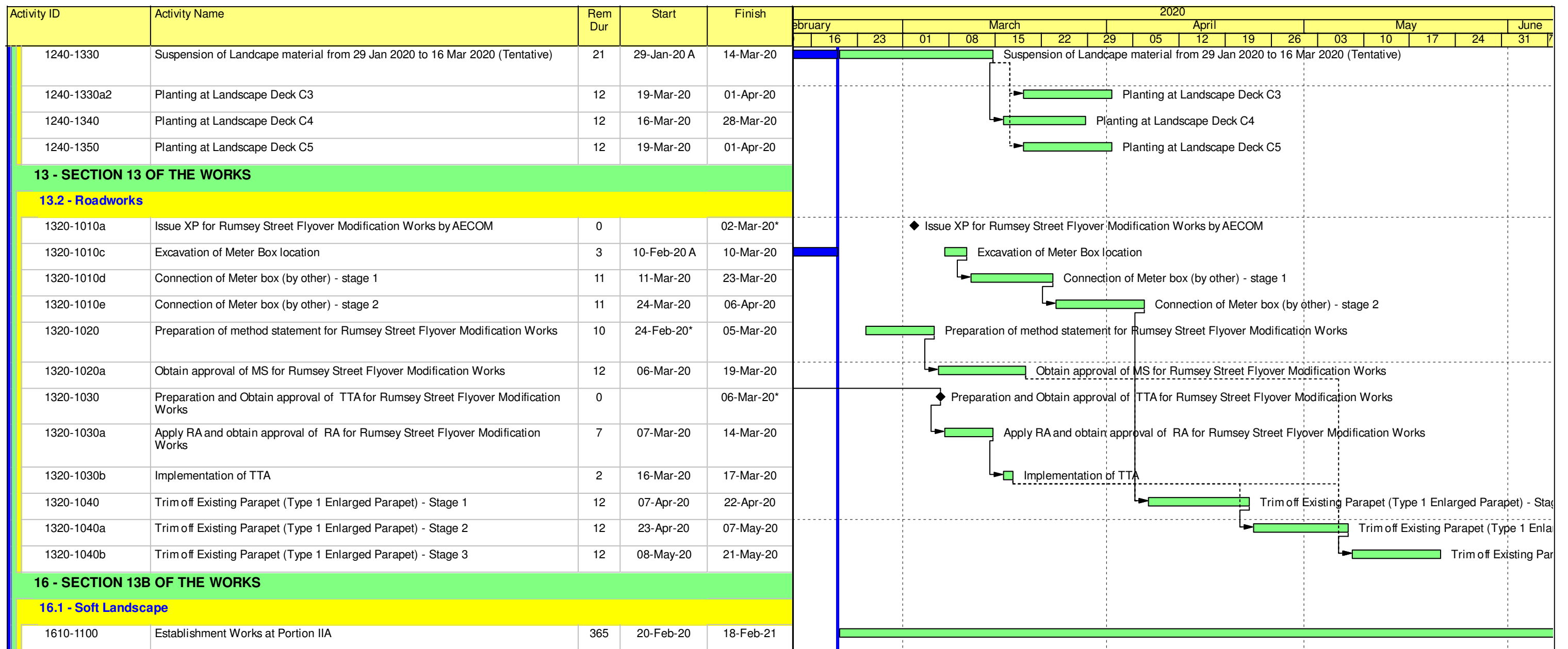

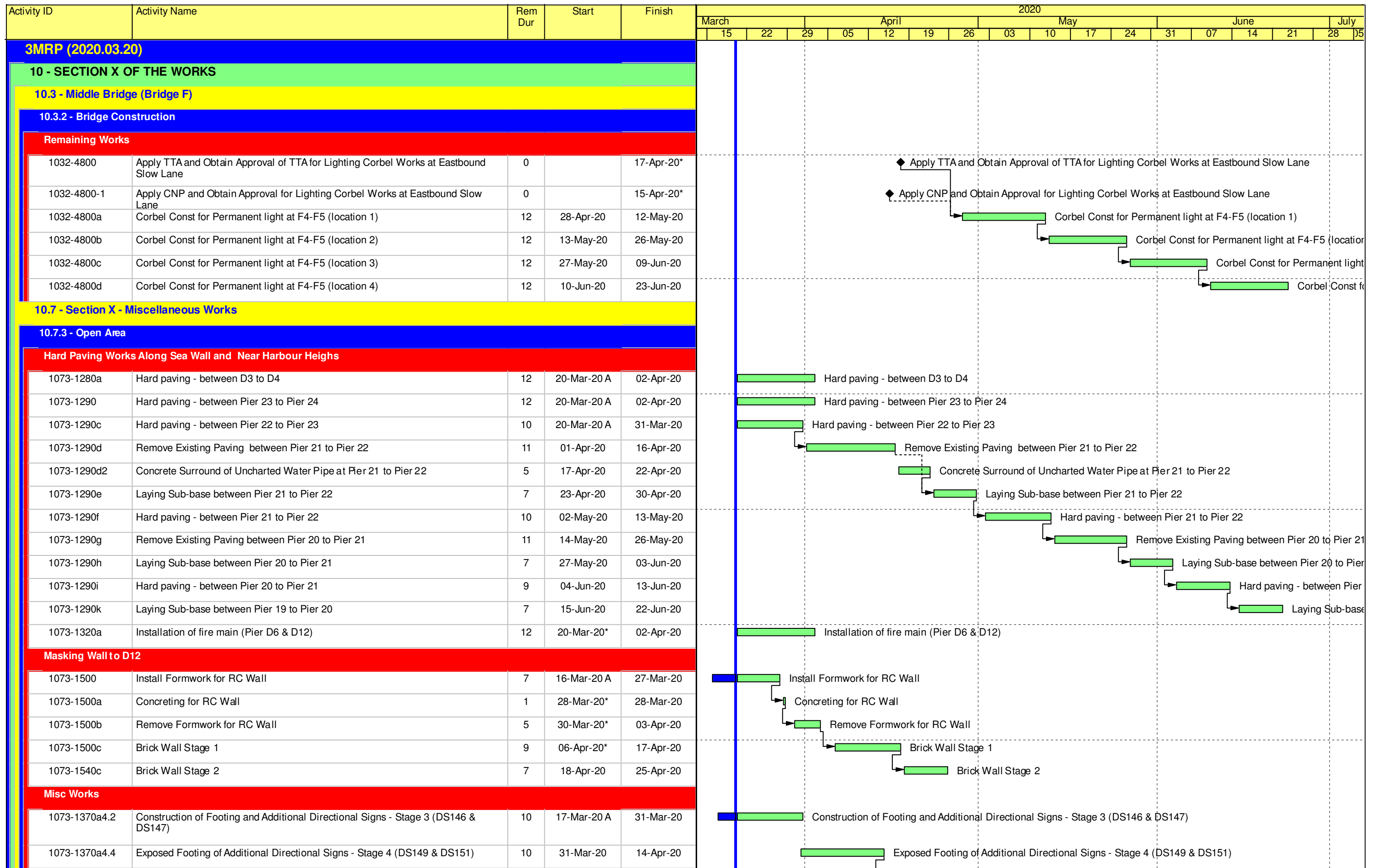

█ Remaining Level of Effort    █ Remaining Work  
█ Actual Level of Effort    █ Critical Remaining Work  
█ Actual Work    ◆ Milestone

**Contract HY/2009/19**  
**Three Months Rolling Programme (20.Mar.2020 to 20.Jun.2020)**

Activity ID	Activity Name	Rem Dur	Start	Finish	2020																		
					March			April				May				June				July			
					15	22	29	05	12	19	26	03	10	17	24	31	07	14	21	28	05		
1073-1370a4.5	Construction of Footing of Additional Directional Signs - Stage 4 (DS149 & DS151)	12	15-Apr-20	28-Apr-20																			
1073-1370a4.6	Erection of Additional Directional Signs - Stage 4 (DS149 & DS151)	8	29-Apr-20	08-May-20																			
1073-1370a4.7	Pending for XP of Additional Directional Signs (DS148 & DS153)	0		27-Mar-20*																			
1073-1370a4.8	Exposed Footing of Additional Directional Signs - Stage 5 (DS148 & DS153)	10	28-Mar-20	09-Apr-20																			
1073-1370a4.9	Construction of Footing of Additional Directional Signs - Stage 5 (DS148 & DS153)	12	11-Apr-20	25-Apr-20																			
1073-1370a4.90	Erection of Additional Directional Signs - Stage 5 (DS148 & DS153)	8	27-Apr-20	06-May-20																			
1073-1370a4.91	Erection of Additional Directional Signs - Stage 6 (DS160 & DS161)	9	02-Apr-20*	15-Apr-20																			
1073-1370a4.92	Erection of Additional Directional Signs - Stage 7 (DS162)	12	16-Apr-20	29-Apr-20																			
1073-1370g	Application of CNP for Construction of chainage marker (Large)	0		07-Apr-20*																			
1073-1370h	Apply TDN for Construction of chainage marker (Large)	12	11-Apr-20	25-Apr-20*																			
1073-1370i	Apply RA and Obtain Approval of RA for Construction of chainage marker (Large)	8	27-Apr-20	06-May-20																			
1073-1370k	Construction of chainage marker (Large) - Stage 1	12	07-May-20	20-May-20																			
1073-1370l	Construction of chainage marker (Large) - Stage 2	12	21-May-20	03-Jun-20																			
1073-1370m	Construction of chainage marker (Large) - Stage 3	12	04-Jun-20*	17-Jun-20																			

**11 - SECTION 11 OF THE WORKS**

**11.4- Hing Fat Street**

**Other Areas**

1140-2240c	Installation of Minor Traffic Signs - Stage 3 (10 nos.)	12	25-Mar-20	08-Apr-20																
1140-2270	Pending for AECOM instruction on hold of resurfacing work in Progress Meeting	0		24-Apr-20*																
1140-2270a	Road resurfacing at Hing Fat Street - Stage 1 (4 TTA Schemes - Night Work)	12	25-Apr-20	09-May-20																
1140-2270b	Road resurfacing at Hing Fat Street - Stage 2 (4 TTA Schemes - Night Work)	12	11-May-20	23-May-20																
1140-2270c	Road resurfacing at Hing Fat Street - Stage 3 (4 TTA Schemes - Night Work)	12	25-May-20	06-Jun-20																
1140-2270d	Road resurfacing at Hing Fat Street - Stage 4 (4 TTA Schemes - Night Work)	12	08-Jun-20	20-Jun-20																

**12 - SECTION 7, 8, 9, 10 & 12 OF THE WORKS**

**12.1 - Landscape Deck**

1200-7830a2	Construct Footpath near C1 at SR13 Stage 2	12	20-Mar-20 A	02-Apr-20																
1200-7830b	Cultivation for D4-D5	9	03-Apr-20	16-Apr-20																
1200-7830c	Planting Soil for D4-D5	12	17-Apr-20	30-Apr-20																
1200-7830d	Cultivation for D5-D6	12	02-May-20	15-May-20																
1200-7830e	Planting Soil for D5-D6	12	16-May-20	29-May-20																
1200-7830f	Cultivation for D6-D7	12	30-May-20	12-Jun-20																
1200-7830g	Planting Soil for D6-D7	12	13-Jun-20	27-Jun-20																

**12.2 - THE WORKS along IECL**

**12.2.1 - Noise Enclosure and Inner Parapet along IECL Westbound**

**West Bound Brigde Between F2 to C2 (P40 to P22) (parapet mould 1)**



**Contract HY/2009/19**  
**Three Months Rolling Programme (20.Mar.2020 to 20.Jun.2020)**



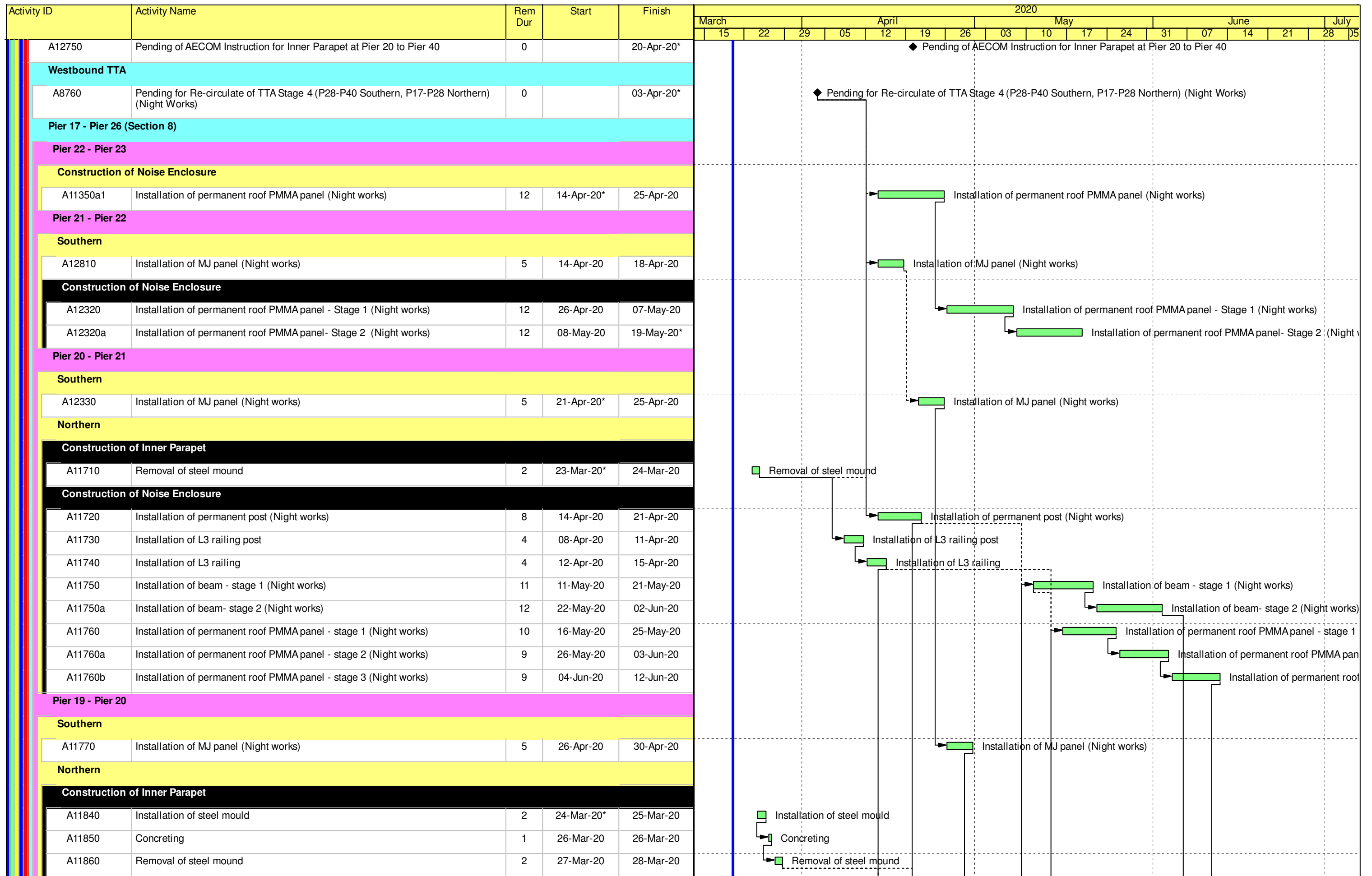

█ Remaining Level of Effort    █ Remaining Work  
█ Actual Level of Effort    █ Critical Remaining Work  
█ Actual Work    ◆ Milestone

**Contract HY/2009/19**  
**Three Months Rolling Programme (20.Mar.2020 to 20.Jun.2020)**

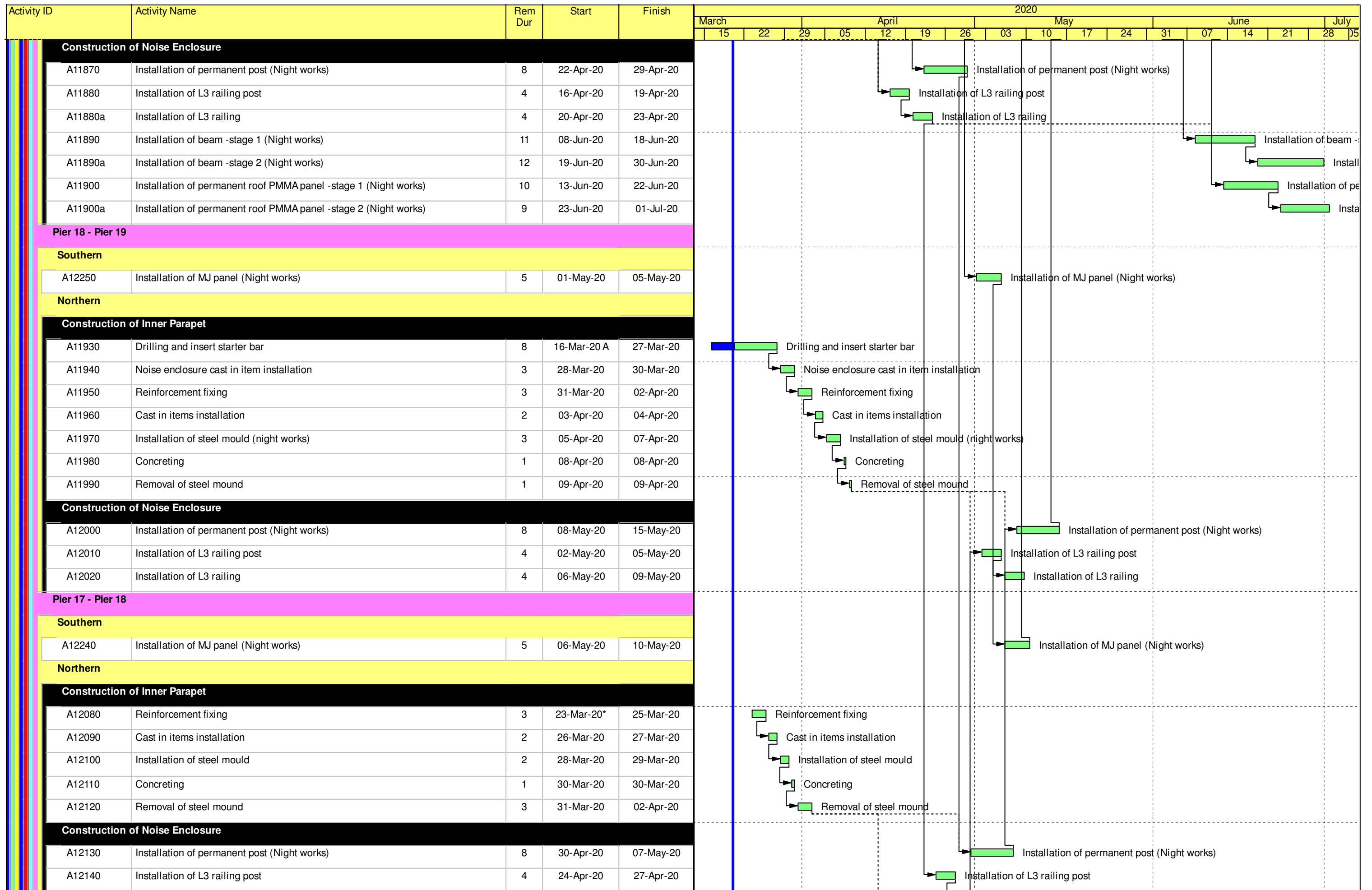

█ Remaining Level of Effort    █ Remaining Work  
█ Actual Level of Effort    █ Critical Remaining Work  
█ Actual Work    ◆ Milestone

**Contract HY/2009/19**  
**Three Months Rolling Programme (20.Mar.2020 to 20.Jun.2020)**





Activity ID	Activity Name	Original Duration	Start	Finish	2020															
					Jan	Feb	Mar	Apr												
<b>Total</b>		385.0	31-Mar-19 A	03-May-20																
<b>DWP-08 - (2) - Update Progress As of 20 Jan 20</b>		385.0	31-Mar-19 A	03-May-20																
<b>KD11, KD12, KD13, KD18 Establishment Works for Landscape Softworks</b>		385.0	31-Mar-19 A	03-May-20																
<b>KD11 - Section 7A: Portion XIV &amp; XV (Victoria Park Open Space)</b>		365.0	31-Mar-19 A	29-Feb-20																
EW_1012	Establishment Works - for Landscape Softworks and transplanted trees in Portion XV	365.0	31-Mar-19 A	29-Feb-20																Establishment Works - for Landscape Softworks and transplanted trees in Portion XV
<b>KD13 - Section 7C: Portion IVA, VA, VIII, IX, XII (excl. DBH&gt;500mm)</b>		365.0	20-Apr-19 A	03-May-20																
EW_1040	Establishment Works - for Landscape Softworks and transplanted trees in Portion IVA, VA, VIII, IX, XII excl. DBH>500mm	365.0	20-Apr-19 A	03-May-20																
<b>KD18 - Section 11: Transplanted Trees DBH&gt;500mm in Portion VA and XII</b>		365.0	20-Apr-19 A	03-May-20																
EW_1050	Establishment Works - for Landscape Softworks and transplanted trees DBH>500mm in Portion VA, XII	365.0	20-Apr-19 A	03-May-20																

- Actual Work
- Remaining Work
- Critical Remaining Work
- ◆ Milestone

Date	Revision	Checked	Approved
20-Jan-20	DWP-08 (2) - 3 Months Rolling	TL	TL



Data Date: 20-Mar-20

# CWB(CC) - Commissioning Contract

TASK filters: 3 Months\_4, 3MRP, No Original Sections, No Summary, Not HL.

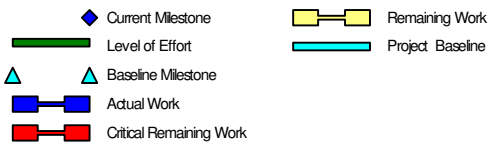
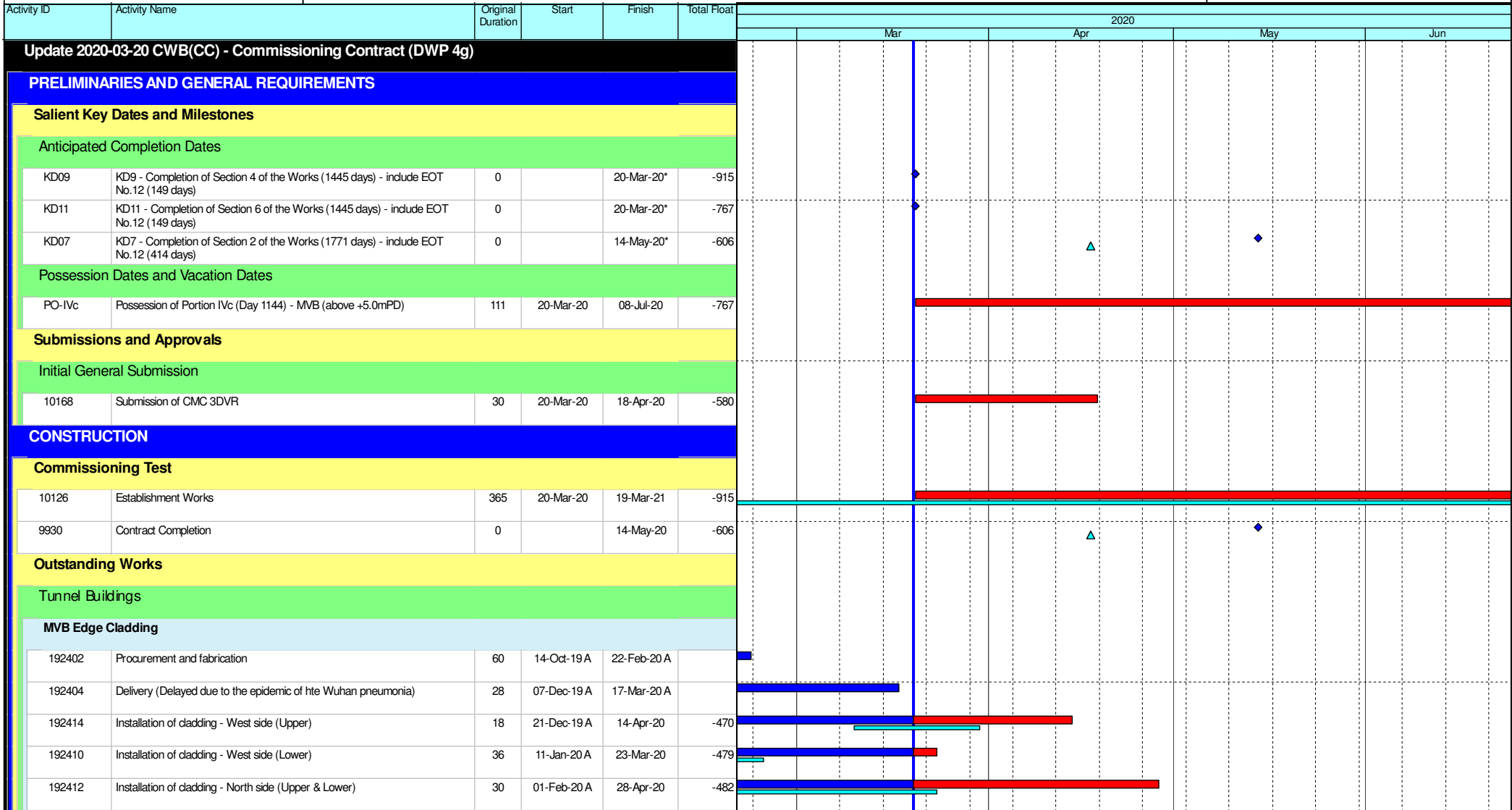

## Leighton Contractors (Asia) Limited Programme Update 73 (March 2020) THREE MONTH ROLLING

Project ID: H2613-U073  
 Baseline: DWP4g  
 Layout: Update Three Month Rolling  
 U073  
 Page 1 of 2







Date	Revision	Checked	Approv...
20-Feb-2...	U072	AT	CW
20-Mar-2...	U073	AT	CW

Data Date: 20-Mar-20

## CWB(CC) - Commissioning Contract

**TASK filters: 3 Months\_4, 3MRP, No Original Sections, No Summary, Not HL.**

Activity ID	Activity Name	Original Duration	Start	Finish	Total Float	2020																
						Jan	Feb	Mar	Apr	May	Jun	Jul	Aug	Sep	Oct	Nov	Dec					
192406	Installation of cladding - South side (Upper & Lower)	30	20-Mar-20	28-Apr-20	-482																	
192416	Dismantle Scaffolding	12	29-Apr-20	14-May-20	-482																	
<b>Training / Plan / Manual / As-Built Drawings for Project Completion / Establishment</b>																						
192430	As-Built Drawings submission complete - E&M	0		20-Feb-20 A																		
10226	Routine Maintenance Records / Maintenance Monthly Report	0	20-Mar-20		-550																	

-  Current Milestone
-  Level of Effort
-  Baseline Milestone
-  Actual Work
-  Critical Remaining Work
-  Remaining Work
-  Project Baseline

### Leighton Contractors (Asia) Limited Programme Update 73 (March 2020) THREE MONTH ROLLING

Project ID: H2613-U073  
 Baseline: DWP4g  
 Layout: Update Three Month Rolling  
 U073  
 Page 2 of 2

Date	Revision	Checked	Approv...
20-Feb-2...	U072	AT	CW
20-Mar-2...	U073	AT	CW